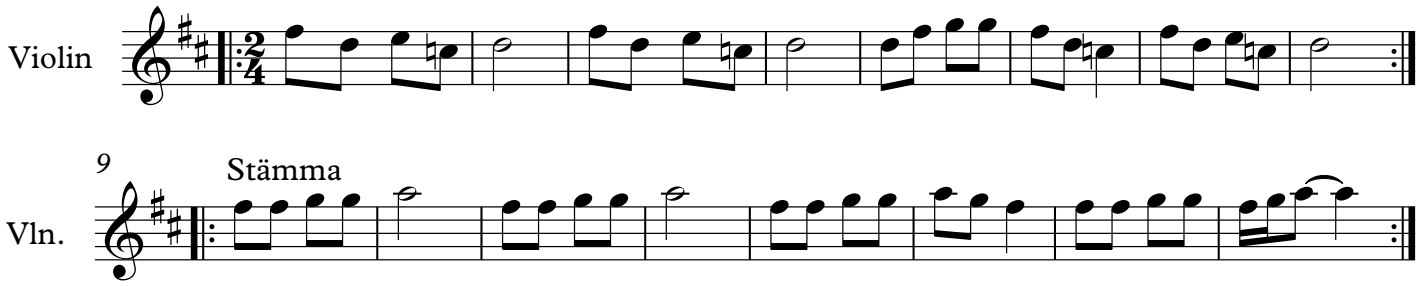Bisam Sulam