Marsch till Daniel
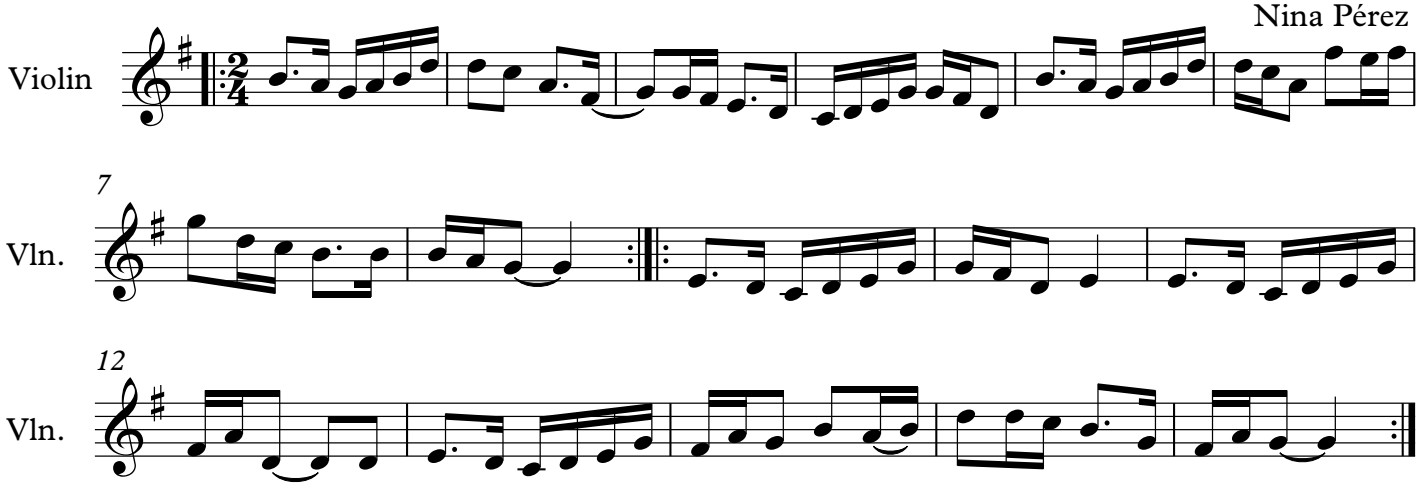
Nina Pérez