1:a stämma

Rejländer av Magnus Thörnblad

DUS
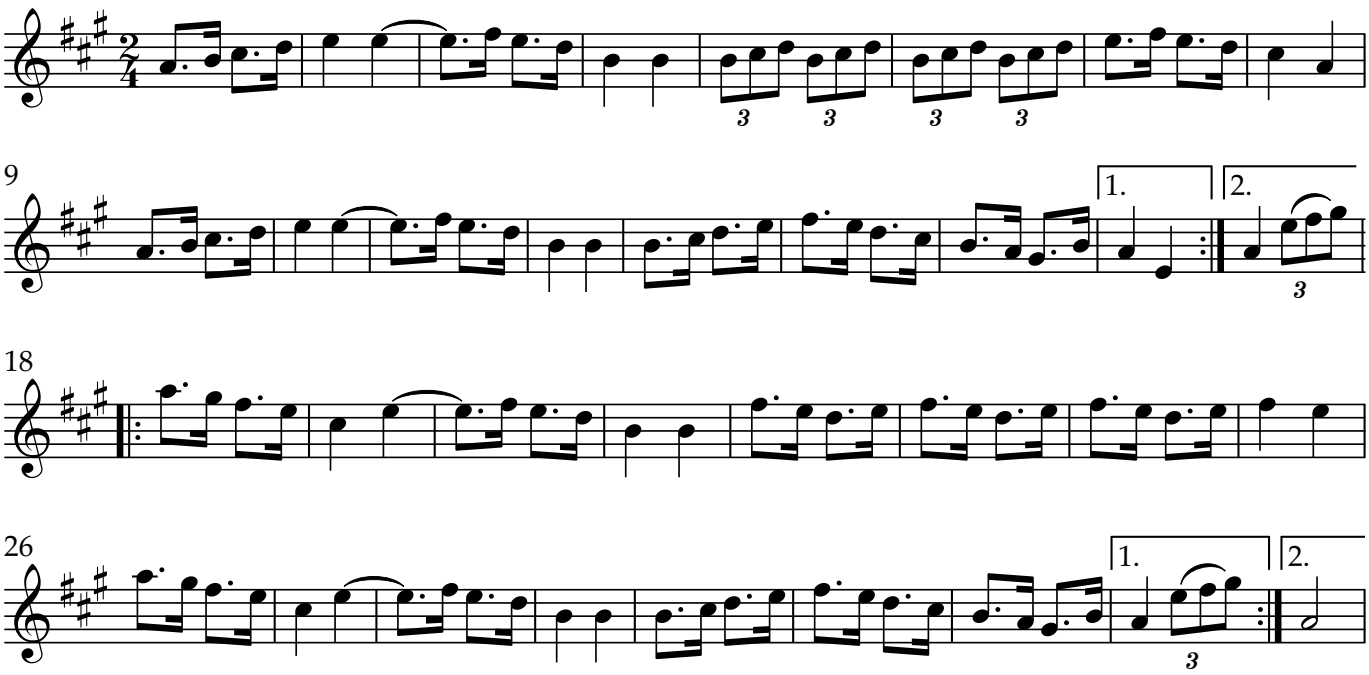
Magnus Thörnblad, Arvika